



Crash Information

L O C A T I O N	Date of Accident	Time of Accident	County	Accident occurred within corporate limits of (city)	Law Enforcement Case Number:		
	3/22/2011	11:51 PM	Polk - 77		2011018651		
	Literal Description				Legal Intervention?	Private Property?	
	NB/EB INTERSTATE 0080 EB 138.5				No	No	
					X-Coordinate:		
					453086.4		
					Y-Coordinate		
					4611505.		
U N I T	Driver's Name - Last		First		Middle		Suffix
	LIGGINS		JUSTIN		SHANE		
	City		State			Zip	
	DES MOINES		IA - Iowa, US			503170000	
	Driver's Age				Citation Charge Code 1	Citation Charge 1	
	18						
	Gender	State	Class	Endorsements	Restrictions	Citation Charge Code 2	Citation Charge 2
	Male	IA - Iowa, US	C - Non-commercial vehicle or commercial Veh w/26000 GVWR or less & either 16 Pass Design or Hazmat	None	Y - Intermediate License		
	Alcohol Test Given?			Drug Test Given?		Citation Charge Code 3	Citation Charge 3
	1 - None			1 - None		Citation Charge Code 4	Citation Charge 4
Seating Position	Injury Status	Occupant Protection	Airbag Deployment	Airbag Switch Status	Ejection	Ejection Path	Trapped
01 - Front: Left Side / Motorcycle Driver	3 - Non-incapacitating	2 - Shoulder and lap belt used	5 - Not deployed	9 - Unknown	1 - Not ejected		1 - Not trapped
Transported to:				Transported by:			
Insurance Co. Name							
Year	Make	Model	Style	Approximate Cost to Repair or Replace			
1998	Ford - FORD	CRN VIC	4D				
Initial Travel	Vehicle Action	Speed Limit	Point of	Most Damaged	Extent of	Underride/Override	

Direction 2 - East	10 - Slowing/stopping	65	Initial Impact 05 - Rear	Area 05 - Rear	Damage 5 - Severe, vehicle totaled	1 - None	7000	
Total Occupants 1	Traffic Controls 01 - No controls present	Vehicle Config. 01 - Passenger car	Cargo Body Type 01 - Not applicable	Vehicle Defect 01 - None	Driver Condition 1 - Apparently normal	Vision Obscured 01 - Not obscured	Contributing Circumstances, Driver (up to 2)	
SEQUENCE OF EVENTS			First Event 21 - Vehicle in traffic	Second Event	Third Event	Fourth Event	Most Harmful Event (by vehicle) 21 - Vehicle in traffic	
Emergency Vehicle Type 1 - Not applicable					Emergency Status 3 - Not Applicable			
Carrier Name			City		State		Zip	
Number of Axles			Gross Vehicle Weight Rating		Placard #		Hazardous Materials Released?	
Driver's Name - Last HOEFS			First RICHARD		Middle QUENTIN		Suffix	
City GRAND MEADOW			State MN - Minnesota, US				Zip 55936	
Driver's Age 84					Citation Charge Code 1		Citation Charge 1	
Gender Male	State MN - Minnesota, US	Class A - Veh w/26001 GVWR or more Towed unit is 10001 GVWR or more	Endorsements T - Dbl/Trpl Trlr	Restrictions B - Cor Lenses	Citation Charge Code 2		Citation Charge 2	
Alcohol Test Given? 1 - None			Drug Test Given? 1 - None		Citation Charge Code 3		Citation Charge 3	
					Citation Charge Code 4		Citation Charge 4	
Seating Position 01 - Front: Left Side / Motorcycle Driver	Injury Status 1 - Fatal	Occupant Protection 1 - None used	Airbag Deployment 5 - Not deployed		Airbag Switch Status 9 - Unknown		Ejection 1 - Not ejected	Ejection Path 3 - Extricated by mechanical means
Transported to:					Transported by:			
Insurance Co. Name JACOBSON TRANSPORT INC								
Year 1999		Make International - INTL		Model TT		Style TT	Approximate Cost to Repair or Replace 75000	
Initial Travel Direction 2 - East	Vehicle Action 01 - Movement essentially	Speed Limit 65	Point of Initial Impact 01 - Front	Most Damaged Area 01 - Front	Extent of Damage 5 - Severe, vehicle totaled	Underride/Override 1 - None		

U
N
I
T
2

	straight						
Total Occupants 1	Traffic Controls 01 - No controls present	Vehicle Config. 09 - Tractor/se mi-trailer	Cargo Body Type 04 - Cargo tank	Vehicle Defect 99 - Unknown	Driver Condition 9 - Unknown	Vision Obscured 99 - Unknown	Contributing Circumstances, Driver (up to 2)
SEQUENCE OF EVENTS			First Event 21 - Vehicle in traffic	Second Event 11 - Overturn/roll over	Third Event	Fourth Event 33 - Ditch/embankment	Most Harmful Event (by vehicle) 11 - Overturn/rollover
Emergency Vehicle Type 1 - Not applicable					Emergency Status 3 - Not Applicable		
Carrier Name JACOBSON TRANSPORT INC			City WAHPETON	State ND - North Dakota, US		Zip 58074	
Number of Axles 5			Gross Vehicle Weight Rating 80000	Placard #		Hazardous Materials Released? 3 - Not applicable	

ACCIDENT ENVIRONMENT		ROADWAY CHARACTERISTICS Major Contributing Circumstances:	WORKZONE RELATED?	SEQUENCE OF EVENTS
Location of First Harmful Event 1 - On Roadway	Weather Conditions (up to two) 02 - Partly cloudy	Environment 1 - None apparent	Location	First Harmful Event of Crash (use codes 11-42 only) 21 - Vehicle in traffic
Manner of Crash/Collision 3 - Rear-end		Roadway 01 - None apparent	Type	
Light Conditions 5 - Dark, roadway not lighted	Surface Conditions 1	Type of Roadway Junction/Feature 01 - No special feature	Workers Present?	

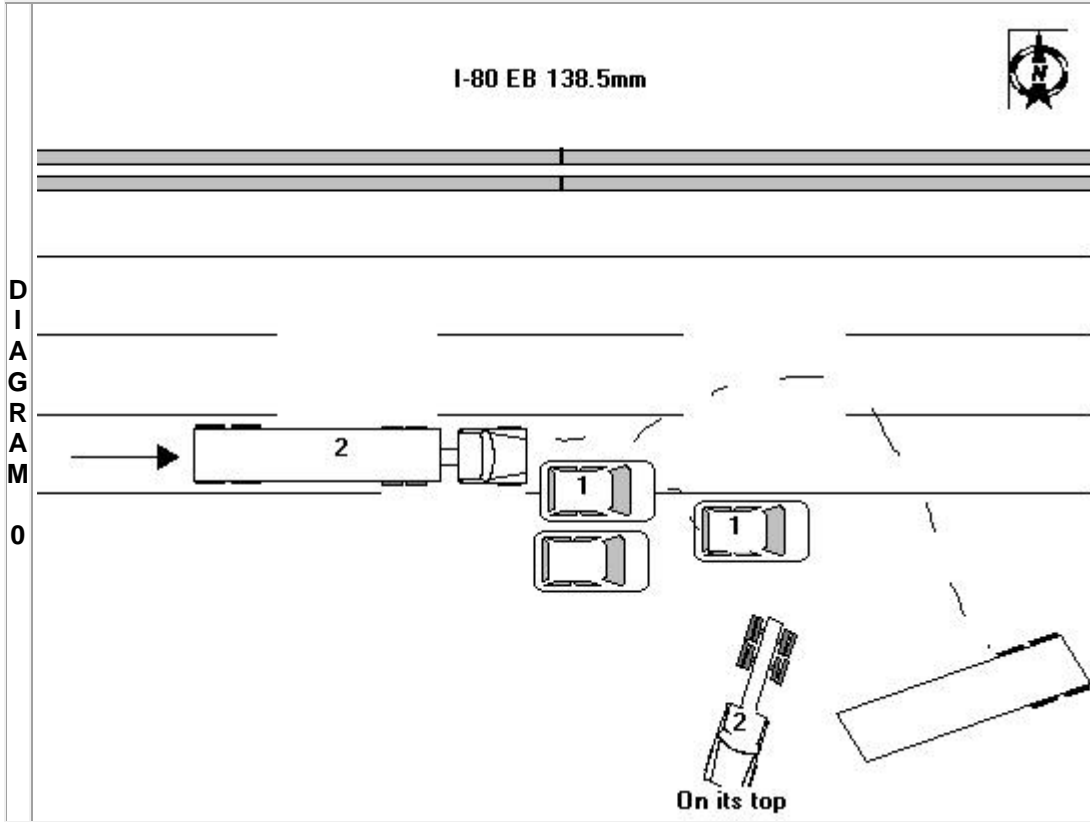

NARRATIVE

UNIT 1 WAS EAST BOUND WHEN IT STOPPED ON THE TRAVELED PORTION NEXT TO A NON-CONTACT VEHICLE THAT WAS LEGALLY PARKED ON THE SHOULDER. UNIT 2 CRESTED THE HILL AND REAR-ENDED UNIT 1. UNIT 1 CAME TO A REST ON THE SOUTH SHOULDER. UNIT 2 ROLLED OVER AND LEFT THE ROADWAY, COMING TO REST ON ITS TOP IN THE SOUTH DITCH.

Officer SALESBERRY	Badge No. 284	Time Officer Notified of Accident 23:52	Time Officer Arrived At Scene 23:58
Name of Agency P01	Date of Report 3/23/2011	Investigation made at scene? Yes	T.I. #

Any questions about this report may be directed to the following address:
 Iowa State Patrol District 01 Office
 260 NW 48th Place
 Des Moines, IA 50313-2299
 Phone: (515) 725-0010
 Fax: (515) 725-0011